

# MA



## Accessori standard INOX AISI 316 bassa pressione



INOX AISI 316 standard accessories low pressure



Standardverschraubungen Edelstahl AISI 316 niederdruck



Accessoires standard INOX AISI 316 basse pression



Accesorios estándar INOX AISI 316 bajo presión

MAX50K



MAX52K



MAX53



MAX53-304



MAX54K



MAX56



MAX57K



MAX58



MAX59



MAX62



MAX60K



MAX61



MAX64



MAX65



MAX66K



MAX69K



MAX69



MAX55K



MAX55K-304



MAX70



MAX74



MAX77



MAX90



## Dati tecnici di Accessori standard INOX AISI 316 bassa pressione



INOX AISI 316 standard accessories low pressure technical data



Technischen Daten der Standardverschraubungen Edelstahl AISI 316 niederdruck



Données techniques des Accessoires standard INOX AISI 316 basse pression



Datos técnicos de los Accesorios estándar INOX AISI 316 bajo presión



### Caratteristiche principali

1. Gamma completa M5 - 1"
2. Filettatura BSPP cilindrica UNI-ISO228 (con O-Ring), BSPT conica UNI-ISO 7 teflonata, Metrica ISO/R 262
3. Guarnizione in NBR Silicon free
4. Compatibilità numerosi fluidi industriali
5. Vasta gamma
6. Robustezza meccanica



### Principales caractéristiques

1. Gamme complète M5 - 1"
2. Filetage BSPP cylindrique UNI-ISO228 (avec joint torique), BSPT conique UNI-ISO 7 avec téflon, ISO/R 262 métrique
3. Garniture NBR sans silicone
4. Tous fluides compatibles
5. Large gamme
6. Résistance mécanique



### Main features

1. Complete Range M5 - 1"
2. Threading BSPP cylindrical UNI-ISO228 (with O-Ring), BSPT conical teflon-coated UNI-ISO 7, ISO/R 262 metric
3. Silicon free NBR seal
4. All Fluids compatible
5. Wide range
6. Mechanical Resistance



### Características principales

1. Gama completa M5-1"
2. Roscado BSPP cilíndrica UNI-ISO228 (con junta tórica), BSPT cónica UNI-ISO 7 con teflón, métrica ISO/R 262
3. Guarnición en NBR sin silicona
4. Compatibilidad con numerosos fluidos industriales
5. Amplia gama
6. Robustez mecánica



### Hauptmerkmale

1. Vollständiges Sortiment M5 - 1"
2. BSPP zylindrisches Gewinde UNI-ISO228 (mit O-Ring), teflonbeschichtet UNI-ISO 7 BSPT, metrische ISO/R 262
3. Silikonfreie NBR-Dichtung
4. Kompatibel mit allen Medien
5. Große Auswahl
6. Mechanische Festigkeit

## Applicazioni

1. Settore chimico, medicale e farmaceutico
2. Impianti per automazione pneumatica
3. Gas inerti, vapore, fluidi
4. Circuiti acqua industriale
5. Vuoto

## Applications

1. Applications chimiques, médicales et pharmaceutiques
2. Installations pour l'automatisation pneumatique
3. Gaz neutres, vapeur
4. Circuits d'eau industrielle
5. Vide

## Applications

1. Chemical, medical and pharmaceutical applications
2. Systems for pneumatic automation
3. Inert Gases, Fluids, Steam
4. Industrial water circuits
5. Vacuum

## Aplicaciones

1. Aplicaciones químicas, médicas y farmacéuticas.
2. Instalaciones para automatización neumática
3. Gases inertes, vapor, fluidos
4. Circuitos de agua industrial
5. Vacío

## Anwendungen

1. Chemie, Medizin und Pharmazie
2. Systeme für die pneumatische Automatisierung
3. Inertgase, Flüssigkeiten, Dampf
4. Industrielle Wasserkreisläufe
5. Leer

## Materiali

**Corpo:** Acciaio INOX AISI 316 microfuso

## Matériels

**Corps:** Acier inoxydable AISI 316 micromoulé

## Materials

**Body:** AISI 316 microcast stainless steel



## Materiales

**Cuerpo:** Acero inoxidable AISI 316 micro-fundido

## Werkstoffen

**Körper:** Edelstahl AISI 316 Feinguss

 Pressione e temperatura	 Pressure and Temperature	 Druck und Temperatur	 Pression et Température	 Presión y Temperatura
Pressione: <b>16 Bar</b>	Pressure: <b>16 Bar</b>	Druck: <b>16 Bar</b>	Pression: <b>16 Bar</b>	Presión: <b>16 Bar</b>
Temperatura: <b>-20°C / +180°C</b>	Temperature: <b>-4°F / +356°F</b>	Temperatur: <b>-20°C / +180°C</b>	Température: <b>-20°C / +180°C</b>	Temperatura: <b>-20°C / +180°C</b>

 Filettatura	 Thread types	 Gewinde	 Filetage	 Roscado
BSPP cilindrica UNI-ISO228	BSPP parallel UNI-ISO228	BSPP zylindrisch UNI-ISO228	BSPP cylindrique UNI-ISO228	BSPP cilíndrico UNI-ISO 228
BSPT conica UNI-ISO 7	BSPT taper UNI-ISO 7	BSPT konische UNI-ISO 7	BSPT conique UNI-ISO7	Recubrimiento BSPT UNI-ISO 7

## Filetti

Filettature da 1/8" a 4"

## Filets

Filetages de 1/8" à 4"

## Threads

Threads from 1/8" to 4"

## Roscas

Roscas de 1/8" a 4"

## Gewinde

Gewinde von 1/8" bis 4"

## Norma di riferimento

## Norme de référence

## Reference standard

## Normativa de referencia

## Entspricht der Norm



## MAX 50K

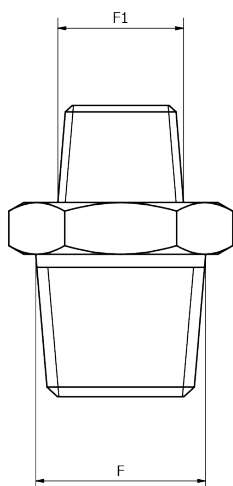

**Nipplo conico ridotto**

Reduced nipple taper

Reduziert Nippel konisches Gewinde

Mamelon double inégal, conique

Machón cónico de reducción

CODICE/CODE	F"	F1"	PEZZI/PIECES
<b>MAX50K1418</b>	R1/4	R1/8	10
<b>MAX50K3818</b>	R3/8	R1/8	10
<b>MAX50K3814</b>	R3/8	R1/4	10
<b>MAX50K1214</b>	R1/2	R1/4	10
<b>MAX50K1238</b>	R1/2	R3/8	10
<b>MAX50K3438</b>	R3/4	R3/8	10
<b>MAX50K3412</b>	R3/4	R1/2	10
<b>MAX50K0112</b>	R1"	R1/2	1
<b>MAX50K0134</b>	R1"	R3/4	1
<b>MAX50K4112</b>	R1"1/4	R1/2	1
<b>MAX50K4134</b>	R1"1/4	R3/4	1
<b>MAX50K4101</b>	R1"1/4	R1"	1
<b>MAX50K2134</b>	R1"1/2	R3/4	1
<b>MAX50K2101</b>	R1"1/2	R1"	1
<b>MAX50K2141</b>	R1"1/2	R1"1/4	1
<b>MAX50K0201</b>	R2"	R1"	1
<b>MAX50K0221</b>	R2"	R1"1/2	1

## MAX 52K

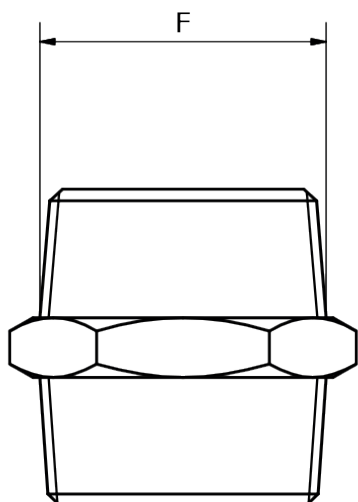

**Nipplo conico**

Nipple taper

Nippel konisches Gewinde

Mamelon double conique

Machón cónico

CODICE/CODE	F"	PEZZI/PIECES
<b>MAX52K1818</b>	R1/8	10
<b>MAX52K1414</b>	R1/4	10
<b>MAX52K3838</b>	R3/8	10
<b>MAX52K1212</b>	R1/2	10
<b>MAX52K3434</b>	R3/4	10
<b>MAX52K0101</b>	R1"	1
<b>MAX52K0114</b>	R1"1/4	1
<b>MAX52K0112</b>	R1"1/2	1
<b>MAX52K0202</b>	R2"	1
<b>MAX52K0212</b>	R2"1/2	1
<b>MAX52K0303</b>	R3	1
<b>MAX52K0404</b>	R4	1

## MAX 53

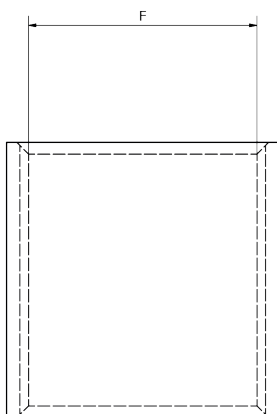

 **Manicotto INOX AISI 316**

 INOX AISI 316 Sleeve

 Muffe INOX AISI 316

 Manchon INOX AISI 316

 Manguito INOX AISI 316

CODICE/CODE	F"	PEZZI/PIECES
<b>MAX531818</b>	G1/8	10
<b>MAX531414</b>	G1/4	10
<b>MAX533838</b>	G3/8	10
<b>MAX531212</b>	G1/2	10
<b>MAX533434</b>	G3/4	10
<b>MAX530101</b>	G1"	1
<b>MAX530114</b>	G1"1/4	1
<b>MAX530112</b>	G1"1/2	1
<b>MAX530202</b>	G2"	1
<b>MAX530212</b>	G2"1/2	1
<b>MAX530303</b>	G3"	1
<b>MAX530404</b>	G4"	1

## MAX 53-304

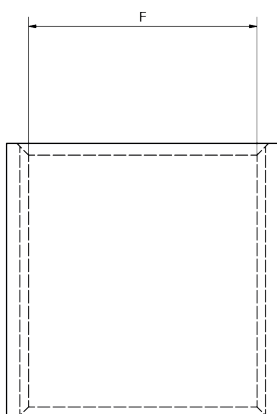

 **Manicotto INOX AISI 304**

 INOX AISI 304 Sleeve

 Muffe INOX AISI 304

 Manchon INOX AISI 304

 Manguito INOX AISI 304

CODICE/CODE	F"	PEZZI/PIECES
<b>MAX531818304</b>	G1/8	10
<b>MAX531414304</b>	G1/4	10
<b>MAX533838304</b>	G3/8	10
<b>MAX531212304</b>	G1/2	10
<b>MAX533434304</b>	G3/4	10
<b>MAX530101304</b>	G1"	1
<b>MAX530114304</b>	G1"1/4	1
<b>MAX530112304</b>	G1"1/2	1
<b>MAX530202304</b>	G2"	1
<b>MAX530212304</b>	G2"1/2	1
<b>MAX530303304</b>	G3"	1
<b>MAX530404304</b>	G4"	1

## MAX 54K

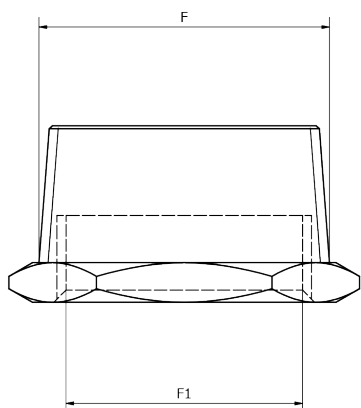

**Riduzione maschio-femmina conico**

Taper reducer male-female

Reduzierung Außen/Innengewinde konisches Gewinde

Réduction, conique

Reducción cónica

CODICE/CODE	F"	F1"	PEZZI/PIECES
MAX54K1418	R1/4	G1/8	10
MAX54K3814	R3/8	G1/4	10
MAX54K1214	R1/2	G1/4	10
MAX54K1238	R1/2	G3/8	10
MAX54K3438	R3/4	G3/8	10
MAX54K3412	R3/4	G1/2	10
MAX54K0138	R1"	G3/8	1
MAX54K0112	R1"	G1/2	1
MAX54K0134	R1"	G3/4	1
MAX54K4101	R1"1/4	G1"	1
MAX54K2134	R1"1/2	G3/4	1
MAX54K2101	R1"1/2	G1"	1
MAX54K2141	R1"1/2	G1"1/4	1
MAX54K0201	R2"	G1"	1
MAX54K0241	R2"	G1"1/4	1
MAX54K0221	R2"	G1"1/2	1
MAX54K2221	R2"1/2	G1"1/2	1
MAX54K2202	R2"1/2	G2"	1
MAX54K0302	R3"	G2"	1
MAX54K0322	R3"	G2"1/2	1
MAX54K0403	R4"	G3"	1

## MAX 56

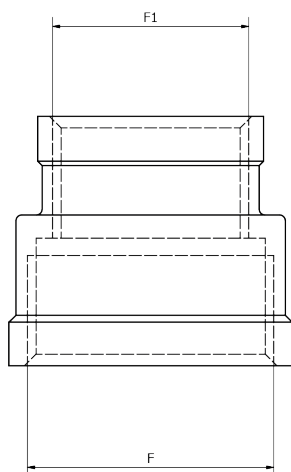

**Manicotto ridotto**

Reducing sleeve

Muffe Reduziert





Manchon inégal

Manguito de reducción

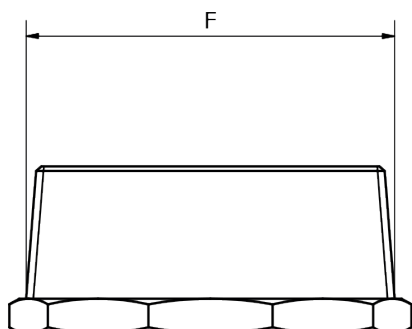
CODICE/CODE	F"	F1"	PEZZI/PIECES
MAX563814	G3/8	G1/4	10
MAX561214	G1/2	G1/4	10
MAX561238	G1/2	G3/8	10
MAX563438	G3/4	G3/8	10
MAX563412	G3/4	G1/2	10
MAX560112	G1"	G1/2	1
MAX560134	G1"	G3/4	1
MAX564134	G1"1/4	G3/4	1
MAX564101	G1"1/4	G1"	1
MAX562101	G1"1/2	G1"	1
MAX562141	G1"1/2	G1"1/4	1
MAX560221	G2"	G1"1/2	1

## MAX 57K





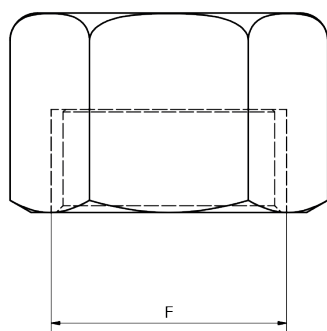

-  **Tappo maschio conico**
-  Taper male plug
-  Stopfen konisches Gewinde
-  Bouchon à 6 pans mâle, cónique
-  Tapón macho cónico

CODICE/CODE	F"	PEZZI/PIECES
<b>MAX57K0018</b>	R1/8	10
<b>MAX57K0014</b>	R1/4	10
<b>MAX57K0038</b>	R3/8	10
<b>MAX57K0012</b>	R1/2	10
<b>MAX57K0034</b>	R3/4	10
<b>MAX57K0001</b>	R1"	1
<b>MAX57K0114</b>	R1"1/4	1
<b>MAX57K0112</b>	R1"1/2	1
<b>MAX57K0002</b>	R2"	1
<b>MAX57K0212</b>	R2"1/2	1
<b>MAX57K0003</b>	R3"	1
<b>MAX57K0004</b>	R4"	1

## MAX 58



-  **Tappo femmina**
-  Female plug
-  Kappe
-  Bouchon femelle
-  Tapón hembra

CODICE/CODE	F"	PEZZI/PIECES
<b>MAX580018</b>	G1/8	10
<b>MAX580014</b>	G1/4	10
<b>MAX580038</b>	G3/8	10
<b>MAX580012</b>	G1/2	10
<b>MAX580034</b>	G3/4	10
<b>MAX580001</b>	G1"	1
<b>MAX580114</b>	G1"1/4	1
<b>MAX580112</b>	G1"1/2	1
<b>MAX580002</b>	G2"	1
<b>MAX580212</b>	G2"1/2	1
<b>MAX580003</b>	G3"	1
<b>MAX580004</b>	G4"	1

## MAX 59

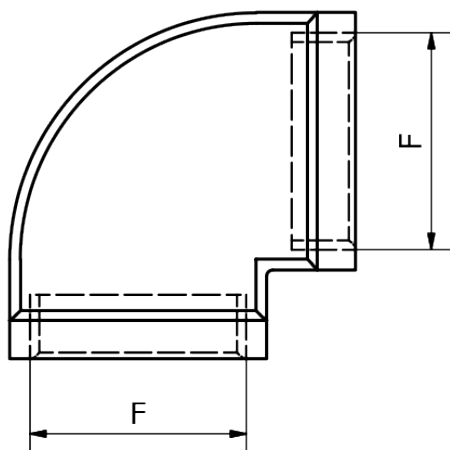

 **Raccordo a "L" 90° femmina-femmina**

 Elbow 90° female-female

 Winkelstück 90°

 Equerre femelle 90°

 Racor a L hembra 90°

CODICE/CODE	F"	PEZZI/PIECES
<b>MAX590018</b>	G1/8	10
<b>MAX590014</b>	G1/4	10
<b>MAX590038</b>	G3/8	10
<b>MAX590012</b>	G1/2	10
<b>MAX590034</b>	G3/4	10
<b>MAX590001</b>	G1"	1
<b>MAX590114</b>	G1"1/4	1
<b>MAX590112</b>	G1"1/2	1
<b>MAX590002</b>	G2"	1
<b>MAX590212</b>	G2"1/2	1
<b>MAX590003</b>	G3"	1
<b>MAX590004</b>	G4"	1

## MAX 62

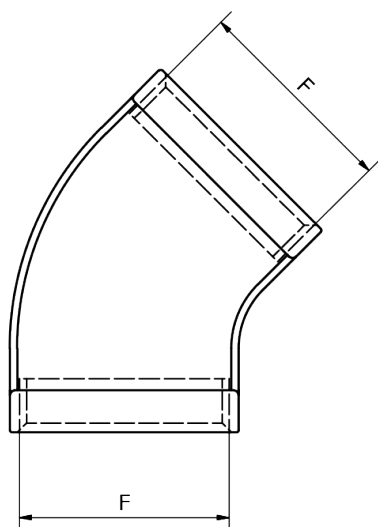

 **Raccordo a "L" 45° femmina-femmina**

 Elbow 45° female-female

 Winkelstück 45°

 Equerre femelle 45°

 Racor a L hembra 45°

CODICE/CODE	F"	PEZZI/PIECES
<b>MAX620014</b>	G1/4	10
<b>MAX620038</b>	G3/8	10
<b>MAX620012</b>	G1/2	10
<b>MAX620034</b>	G3/4	10
<b>MAX620001</b>	G1"	1
<b>MAX620114</b>	G1"1/4	1
<b>MAX620112</b>	G1"1/2	1
<b>MAX620002</b>	G2"	1

# MAX 60K

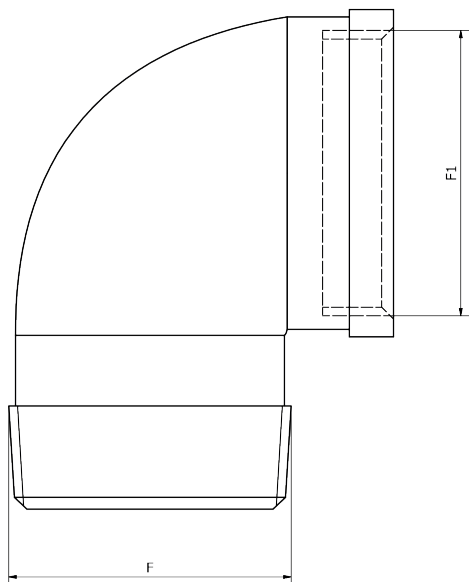

 **Raccordo a "L" maschio-femmina**

 **Elbow male-female**

 **Winkelstück**

 **Equerre mâle-femelle**

 **Racor a L macho - hembra**

CODICE/CODE	F"	F1"	PEZZI/PIECES
<b>MAX60K0018</b>	R1/8	G1/8	10
<b>MAX60K0014</b>	R1/4	G1/4	10
<b>MAX60K0038</b>	R3/8	G3/8	10
<b>MAX60K0012</b>	R1/2	G1/2	10
<b>MAX60K0034</b>	R3/4	G3/4	10
<b>MAX60K0001</b>	R1"	G1"	1
<b>MAX60K0114</b>	R1"1/4	G1"1/4	1
<b>MAX60K0112</b>	R1"1/2	G1"1/2	1
<b>MAX60K0002</b>	R2"	G2"	1
<b>MAX60K0212</b>	R2"1/2	G2"1/2	1
<b>MAX60K0003</b>	R3"	G3"	1
<b>MAX60K0004</b>	R4"	G4"	1

# MAX 61

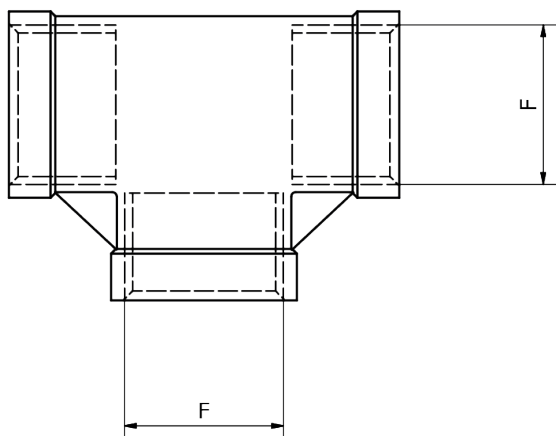

 **"T" femmina**

 **"T" female**

 **T-Stück**

 **Té égal femelle**





 **Racor a T hembra**

CODICE/CODE	F"	PEZZI/PIECES
<b>MAX610018</b>	G1/8	10
<b>MAX610014</b>	G1/4	10
<b>MAX610038</b>	G3/8	10
<b>MAX610012</b>	G1/2	10
<b>MAX610034</b>	G3/4	10
<b>MAX610001</b>	G1"	1
<b>MAX610114</b>	G1"1/4	1
<b>MAX610112</b>	G1"1/2	1
<b>MAX610002</b>	G2"	1
<b>MAX610212</b>	G2"1/2	1
<b>MAX610003</b>	G3"	1
<b>MAX610004</b>	G4"	1

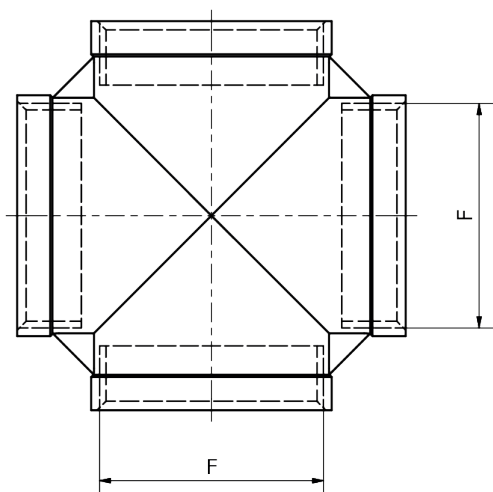

## MAX 64





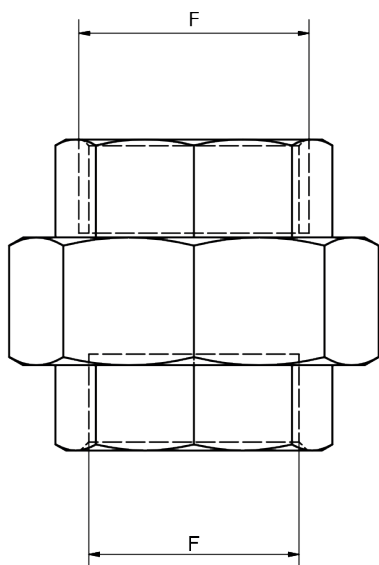

-  **Croce femmina**
-  Female cross
-  Kreuzstück
-  Croix égale femelle
-  Racor a cruz hembra

CODICE/CODE	F"	PEZZI/PIECES
<b>MAX640014</b>	G1/4	10
<b>MAX640038</b>	G3/8	10
<b>MAX640012</b>	G1/2	10
<b>MAX640034</b>	G3/4	10
<b>MAX640001</b>	G1"	1
<b>MAX640114</b>	G1"1/4	1
<b>MAX640112</b>	G1"1/2	1
<b>MAX640002</b>	G2"	1

## MAX 65





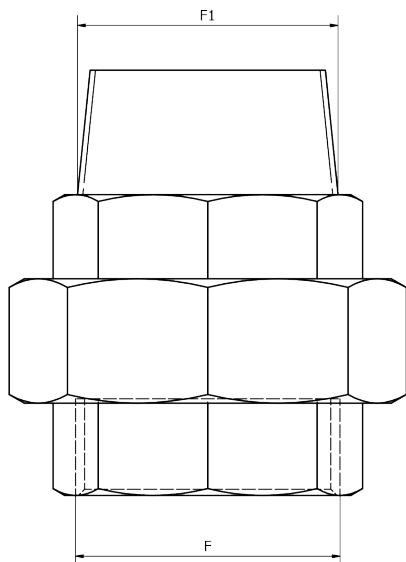

-  **Bocchettone 3 pezzi femmina-femmina**
-  3 Parts joint female-female
-  Doppelnippel lösbar Innengewinde
-  Raccord union 3 pièce femelle-femelle
-  Empalme unión 3 piezas hembra-hembra

CODICE/CODE	F"	PEZZI/PIECES
<b>MAX650018</b>	G1/8	10
<b>MAX650014</b>	G1/4	10
<b>MAX650038</b>	G3/8	10
<b>MAX650012</b>	G1/2	10
<b>MAX650034</b>	G3/4	10
<b>MAX650001</b>	G1"	1
<b>MAX650114</b>	G1"1/4	1
<b>MAX650112</b>	G1"1/2	1
<b>MAX650002</b>	G2"	1
<b>MAX650212</b>	G2"1/2	1
<b>MAX650003</b>	G3"	1
<b>MAX650004</b>	G4"	1

## MAX 66K





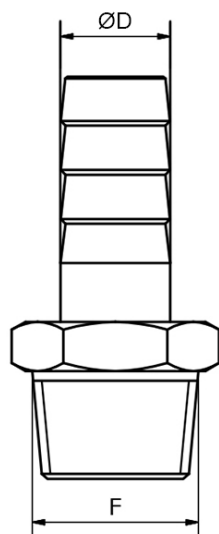

-  **Bocchettone 3 pezzi maschio-femmina**
-  3 Parts joint male-female
-  Doppelnippel lösbar, Innen/Außengewinde
-  Raccord union 3 pièce mâle-femelle
-  Empalme unión 3 piezas macho-hembra

CODICE/CODE	F"	F1"	PEZZI/PIECES
MAX66K0014	G1/4	R1/4	10
MAX66K0038	G3/8	R3/8	10
MAX66K0012	G1/2	R1/2	10
MAX66K0034	G3/4	R3/4	10
MAX66K0001	G1"	R1"	1
MAX66K0114	G1"1/4	R1"1/4	1
MAX66K0112	G1"1/2	R1"1/2	1
MAX66K0002	G2"	R2"	1
MAX66K0212	G2"1/2	R2"1/2	1
MAX66K0003	G3"	R3"	1
MAX66K0004	G4"	R4"	1

## MAX 69K



-  **Portagomma maschio conico**
-  Taper hose male adapter
-  Schlauchtülle konisches Gewinde
-  Douille annelée, conique
-  Espiga macho cónica

CODICE/CODE	F"	ØD	PEZZI/PIECES
MAX69K1806	R1/8	6	10
MAX69K1408	R1/4	8	10
MAX69K3810	R3/8	11	10
MAX69K1215	R1/2	15	10
MAX69K3420	R3/4	20	10
MAX69K0125	R1"	25	1
MAX69K4133	R1"1/4	33	1
MAX69K4021	R1"1/2	39	1
MAX69K0250	R2"	50	1
MAX69K2265	R2"1/2	65	1
MAX69K0377	R3"	77	1
MAX69K0410	R4"	100	1

## MAX 69

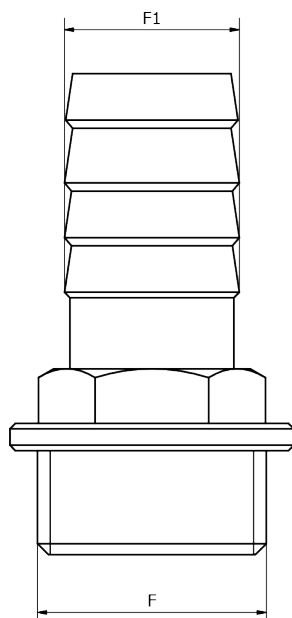

**Portagomma maschio cilindrico BSPP**

Hose male adapter parallel BSPP

Schlauchtülle zylindrisches Gewinde

Douille annelée, cylindrique BSPP

Espiga macho, cilíndrica BSPP

CODICE/CODE	F"	F1"	PEZZI/PIECES
MAX691410	G1/4	10	10
MAX693812	G3/8	12	10
MAX691214	G1/2	14	10
MAX691216	G1/2	16	10
MAX691218	G1/2	18	10
MAX691220	G1/2	20	10
MAX693420	G3/4	20	10
MAX693425	G3/4	25	10
MAX690120	G1"	20	1
MAX690125	G1"	25	1
MAX690130	G1"	30	1
MAX694130	G1"1/4	30	1
MAX694135	G1"1/4	35	1
MAX694140	G1"1/4	40	1
MAX692140	G1"1/2	40	1
MAX690250	G2"	50	1

## MAX 55K

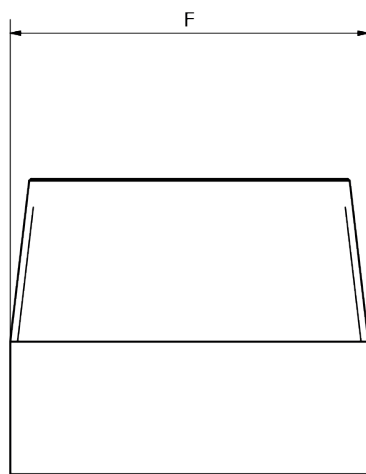

**Tronchetto a saldare INOX AISI 316**

AISI 316 weldable joint

Schweißstück Edelstahl AISI 316

Joints a souder INOX AISI 316

Uniones de soldadura INOX AISI 316

CODICE/CODE	F"	PEZZI/PIECES
MAX55K0018	R1/8	10
MAX55K0014	R1/4	10
MAX55K0038	R3/8	10
MAX55K0012	R1/2	10
MAX55K0034	R3/4	10
MAX55K0001	R1"	1
MAX55K0114	R1"1/4	1
MAX55K0112	R1"1/2	1
MAX55K0002	R2"	1
MAX55K0212	R2"1/2	1
MAX55K0003	R3"	1
MAX55K0004	R4"	1

## MAX 55K-304

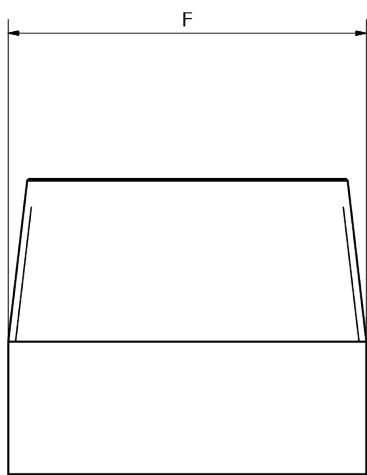

### Tronchetto a saldare INOX AISI 304

 AISI 304 weldable joint

 Schweißstück Edelstahl AISI 304

 Joints a souder INOX AISI 304

 Uniones de soldadura INOX AISI 304

CODICE/CODE	F"	PEZZI/PIECES
<b>MAX55K0018304</b>	R1/8	10
<b>MAX55K0014304</b>	R1/4	10
<b>MAX55K0038304</b>	R3/8	10
<b>MAX55K0012304</b>	R1/2	10
<b>MAX55K0034304</b>	R3/4	10
<b>MAX55K0001304</b>	R1"	1
<b>MAX55K0114304</b>	R1"1/4	1
<b>MAX55K0112304</b>	R1"1/2	1
<b>MAX55K0002304</b>	R2"	1
<b>MAX55K0212304</b>	R2"1/2	1
<b>MAX55K0003304</b>	R3"	1
<b>MAX55K0004304</b>	R4"	1

## MAX 70

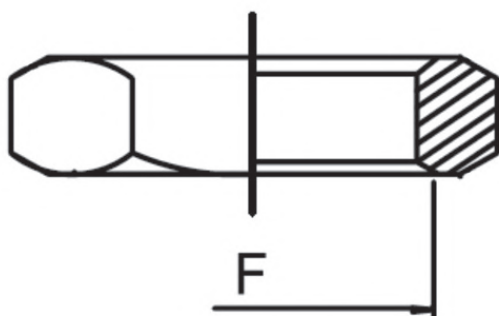

### Controdado INOX AISI 316

 Locknut AISI 316

 Gegenmutter AISI 316

 Contre-écrou INOX AISI 316

 Contratuercas INOX AISI 316

CODICE/CODE	F"	PEZZI/PIECES
<b>MAX700018</b>	G1/8	10
<b>MAX700014</b>	G1/4	10
<b>MAX700038</b>	G3/8	10
<b>MAX700012</b>	G1/2	10
<b>MAX700034</b>	G3/4	10
<b>MAX700001</b>	G1"	1
<b>MAX700114</b>	G1"1/4	1
<b>MAX700112</b>	G1"1/2	1
<b>MAX700002</b>	G2"	1
<b>MAX700212</b>	G2"1/2	1
<b>MAX700003</b>	G3"	1
<b>MAX700004</b>	G4"	1

## MAX 74

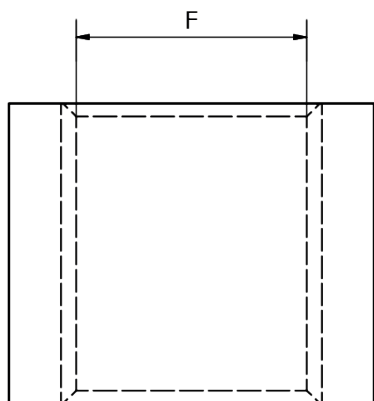

 **Manicotto a saldare corto femmina-femmina INOX AISI 316**

 AISI 316 half coupling female-female to be welded

 Schweiß Verschraubungen AISI 316

 Manchon a souder court femelle-femelle

 Manguito de soldadura corto hembra-hembra

CODICE/CODE	F"	PEZZI/PIECES
<b>MAX740018</b>	G1/8	10
<b>MAX740014</b>	G1/4	10
<b>MAX740038</b>	G3/8	10
<b>MAX740012</b>	G1/2	10
<b>MAX740034</b>	G3/4	10
<b>MAX740001</b>	G1"	1
<b>MAX740114</b>	G1"1/4	1
<b>MAX740112</b>	G1"1/2	1
<b>MAX740002</b>	G2"	1

## MAX 77

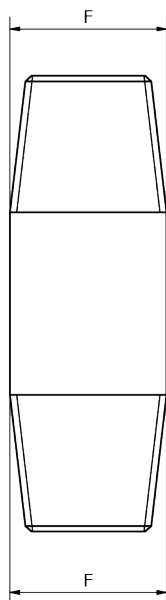

 **Barilotto a saldare corto maschio-maschio INOX AISI 316**

 AISI 316 half coupling male-male to be welded

 Schweiß Verschraubungen AISI 316

 Manchon a souder court mâle-mâle

 Manguito de soldadura corto macho-macho

CODICE/CODE	F"	PEZZI/PIECES
<b>MAX770014</b>	R1/4	10
<b>MAX770038</b>	R3/8	10
<b>MAX770012</b>	R1/2	10
<b>MAX770034</b>	R3/4	10
<b>MAX770001</b>	R1"	1
<b>MAX770114</b>	R1"1/4	1
<b>MAX770112</b>	R1"1/2	1
<b>MAX770002</b>	R2"	1

# MAX 90

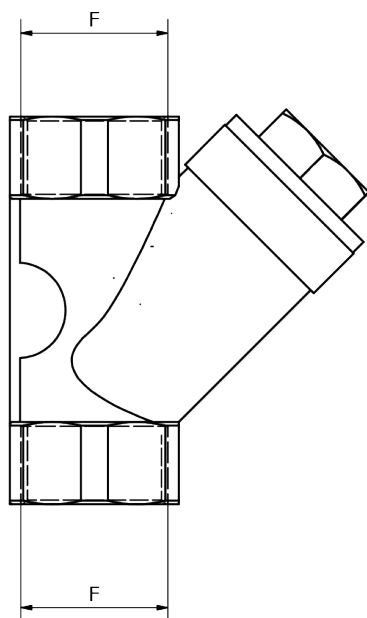

 **Filtro a Y INOX AISI 316**

 Y Filter AISI 316

 Y Filter AISI 316

 Filtre en Y INOX AISI 316

 Filtro Y INOX AISI 316

**CODICE/CODE** **F"** **PEZZI/PIECES**

<b>MAX900014</b>	G1/4	10
<b>MAX900038</b>	G3/8	10
<b>MAX900012</b>	G1/2	10
<b>MAX900034</b>	G3/4	10
<b>MAX900001</b>	G1"	1
<b>MAX900041</b>	G1"1/4	1
<b>MAX900021</b>	G1"1/2	1
<b>MAX900002</b>	G2"	1

**Grado di filtrazione : 200~300 µm**

Filtration Degree : 200~300 µm